

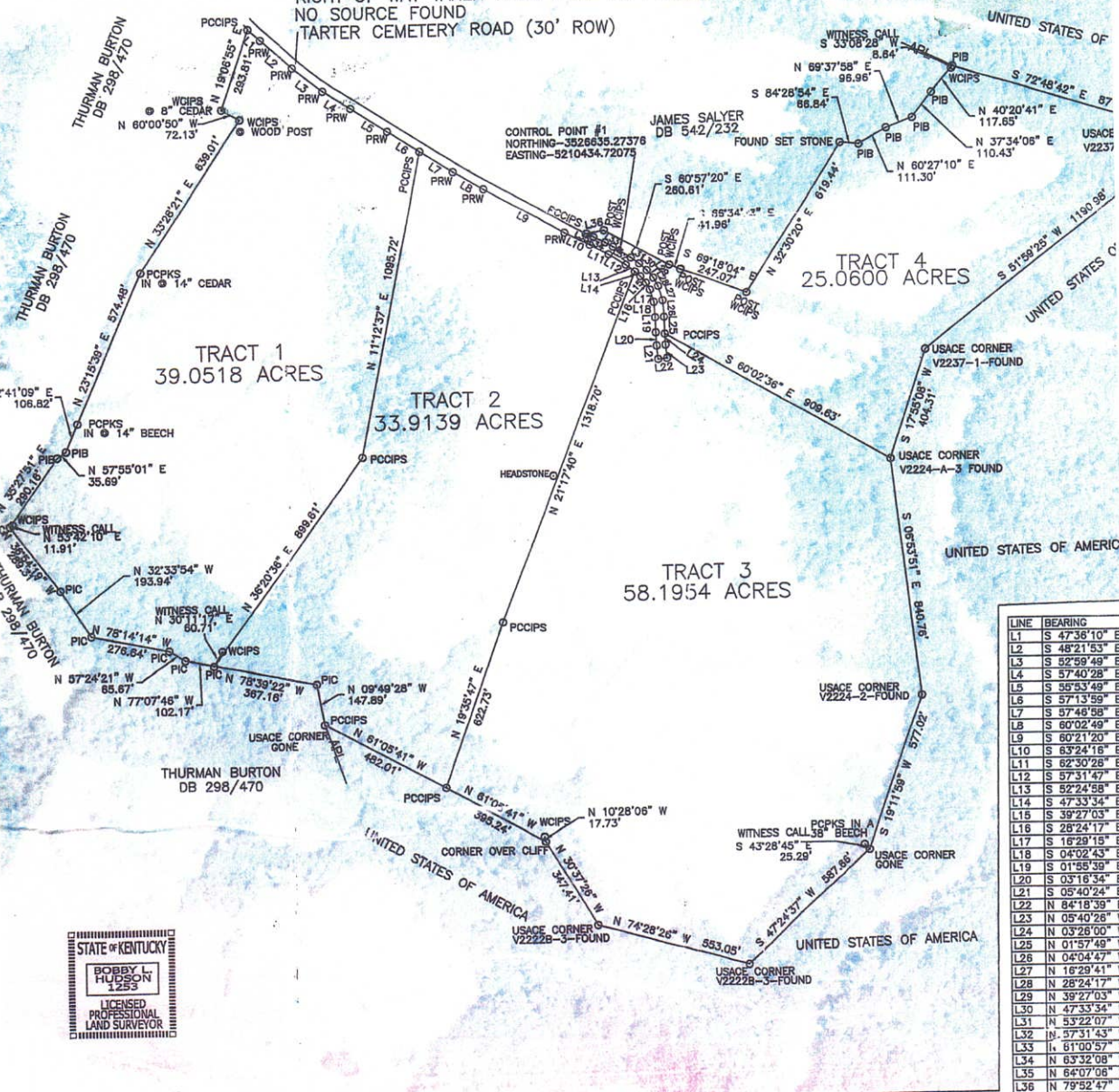

NOTE: ALL CORNERS ON THE ROAD ARE POINTS ON THE RIGHT OF WAY (PRW) UNLESS OTHERWISE NOTED.

RIGHT OF WAY TAKEN FROM FALL 1994 COUNTY ROAD INVENTORY BOOK
NO SOURCE FOUND
TARTER CEMETERY ROAD (30' ROW)



LINE	BEARING
L1	S 47°38'10" E
L2	S 48°21'53" E
L3	S 52°59'49" E
L4	S 57°40'28" E
L5	S 55°53'49" E
L6	S 57°13'59" E
L7	S 57°48'58" E
L8	S 60°02'49" E
L9	S 60°21'20" E
L10	S 63°24'18" E
L11	S 62°30'28" E
L12	S 57°31'47" E
L13	S 52°24'58" E
L14	S 47°33'34" E
L15	S 39°27'03" E
L16	S 26°24'17" E
L17	S 16°29'15" E
L18	S 04°02'43" E
L19	S 01°35'39" E
L20	S 03°18'34" E
L21	S 05°40'24" E
L22	N 84°18'39" E
L23	N 05°40'26" W
L24	N 03°26'00" W
L25	N 01°57'49" W
L26	N 04°04'47" W
L27	N 16°29'41" W
L28	N 28°24'17" W
L29	N 39°27'03" W
L30	N 47°33'34" W
L31	N 55°22'07" W
L32	N 57°31'43" W
L33	N 61°00'57" W
L34	N 63°32'08" W
L35	N 64°07'06" W
L36	N 79°52'47" E

STATE OF KENTUCKY
BOBBY L HUDSON
1253
LICENSED PROFESSIONAL LAND SURVEYOR